

Recorded by THE TEMPTATIONS

My Girl

Words and Music by
WILLIAM "SMOKEY" ROBINSON and RONALD WHITE
Arranged by JOHN BERRY

TEACHING AIDS For The Director:

This is a straight-eighths legato style tune. The melody instruments should play "smoothly" unless the notes are marked with staccato dots or accents.

In bar 15 the articulations are "left-handed", (short-long instead of

the standard long-short) ... then, in measure 16 there is a long-short articulation. Your students need to be alert for these subtleties. This situation occurs several times in the arrangement.

Unison Patterns

MEDIUM SOUL GROOVE (♩ = 108)

Recorded by THE TEMPTATIONS

My Girl

Words and Music by
WILLIAM "SMOKEY" ROBINSON and RONALD WHITE
Arranged by JOHN BERRY

MEDIUM SOUL GROOVE (♩ = 108)

5

The musical score is arranged in a standard orchestral format with the following parts from top to bottom:

- Alto Sax 1**: Melodic line starting in measure 5 with a *mf* dynamic.
- Alto Sax 2**: Marked *COL ALTO 1*, indicating a solo.
- Tenor Sax 1**: Melodic line starting in measure 5 with a *mf* dynamic.
- Tenor Sax 2 (Optional)**: Marked *COL TENOR 1*, indicating a solo.
- Baritone Sax (Optional)**: Melodic line starting in measure 5 with a *mf* dynamic.
- Trumpet 1**: Harmonic line starting in measure 5 with a *mf* dynamic.
- Trumpet 2**: Harmonic line starting in measure 5 with a *mf* dynamic.
- Trumpet 3 (Optional)**: Harmonic line starting in measure 5 with a *mf* dynamic.
- Trombone 1**: Harmonic line starting in measure 1 with a *mf* dynamic.
- Trombone 2 (Optional)**: Harmonic line starting in measure 1 with a *mf* dynamic.
- Trombone 3 (Optional)**: Harmonic line starting in measure 1 with a *mf* dynamic.
- Bass (Optional)**: Harmonic line starting in measure 1 with a *mf* dynamic.
- Drums**: Rhythmic accompaniment with a *mf* dynamic. Specific techniques are marked: *H.H. WITH FOOT*, *Rim KNOCK*, *S.D.*, and *Hi-HAT*.

07470555-P.3
MY GIRL

1

2

3

6

7

8

13

Musical score for a jazz ensemble. The score is written for the following instruments:

- Alto Sax 1
- Alto Sax 2 (labeled *COL ALTO*)
- Tenor Sax 1
- Tenor Sax 2 (Optional) (labeled *COL TENOR*)
- Baritone Sax (Optional)
- Trumpet 1
- Trumpet 2
- Trumpet 3 (Optional)
- Trombone 1 (labeled *mf*)
- Trombone 2 (Optional) (labeled *mf*)
- Trombone 3 (Optional) (labeled *mf*)
- Guitar (Optional) (with chord markings: *Bb Eb Bb Eb Bb Cm1 Eb F Bb Cm1 Eb F*)
- Piano
- Bass (Optional)
- Drums

21

Musical score for Alto Sax 1, Alto Sax 2, Tenor Sax 1, Tenor Sax 2 (Optional), and Baritone Sax (Optional). The Alto Sax 1 and Alto Sax 2 parts have a circled '21' above them. The Tenor Sax 1 and Tenor Sax 2 parts are marked 'CAL. ALTO' and 'CAL. TENOR' respectively. The Baritone Sax part is marked 'CAL. TENOR'.

Alto Sax 1
 Alto Sax 2
 Tenor Sax 1
 Tenor Sax 2 (Optional)
 Baritone Sax (Optional)

Musical score for Trumpet 1, Trumpet 2, and Trumpet 3 (Optional). The Trumpet 1 and Trumpet 2 parts have a circled '21' above them. The Trumpet 3 part is marked 'CAL. TENOR'.

Trumpet 1
 Trumpet 2
 Trumpet 3 (Optional)

Musical score for Trombone 1, Trombone 2 (Optional), and Trombone 3 (Optional). The Trombone 1 and Trombone 2 parts have a circled '21' above them. The Trombone 3 part is marked 'CAL. TENOR'.

Trombone 1
 Trombone 2 (Optional)
 Trombone 3 (Optional)

Musical score for Guitar (Optional). The score includes notes and chord symbols: Eb, bb, Eb, Eb, Cm?, Cm?, F?, bb, Cm?, Cm?, F?, bb, Eb.

Guitar (Optional)

Musical score for Piano. The score includes notes and chord symbols: Eb, bb, Eb, Eb, Cm?, Cm?, F?, bb, Cm?, Cm?, F?, bb, Eb.

Piano

Musical score for Bass (Optional) and Drums. The Bass part is marked 'CAL. TENOR'. The Drums part includes a circled '21' above it.

Bass (Optional)
 Drums

Alto Sax 1
 Alto Sax 2
 Tenor Sax 1
 Tenor Sax 2 (Optional)
 Baritone Sax (Optional)
 Trumpet 1
 Trumpet 2
 Trumpet 3 (Optional)
 Trombone 1
 Trombone 2 (Optional)
 Trombone 3 (Optional)
 Guitar (Optional)
 Piano
 Drums (Optional)

37

Alto Sax 1
Alto Sax 2
Tenor Sax 1
Tenor Sax 2 (Optional)
Baritone Sax (Optional)

Trumpet 1
Trumpet 2
Trumpet 3 (Optional)

Trombone 1
Trombone 2 (Optional)
Trombone 3 (Optional)

Guitar (Optional)

DimA
Cmi7
Eb F7
Cmi7 F7
Eb F7
Cmi7 F7

Piano

Bass (Optional)
Drums

41

Alto Sax 1
Alto Sax 2
Tenor Sax 1
Tenor Sax 2 (Optional)
Baritone Sax (Optional)

Trumpet 1
Trumpet 2
Trumpet 3 (Optional)

Trombone 1
Trombone 2 (Optional)
Trombone 3 (Optional)

Guitar (Optional)

Piano

Bass (Optional)

Drums

49

Alto Sax 1
Alto Sax 2
Tenor Sax 1
Tenor Sax 2 (Optional)
Baritone Sax (Optional)

Trumpet 1
Trumpet 2
Trumpet 3 (Optional)

Trombone 1
Trombone 2 (Optional)
Trombone 3 (Optional)

Guitar (Optional)

Piano

Bass (Optional)

Drums

57

Alto Sax 1
Alto Sax 2
Tenor Sax 1
Tenor Sax 2 (Optional)
Baritone Sax (Optional)

Trumpet 1
Trumpet 2
Trumpet 3 (Optional)

Trombone 1
Trombone 2 (Optional)
Trombone 3 (Optional)

Guitar (Optional)

Ab Eb Fm11 Ab Eb Fm11 Ab Eb

Piano

Bass (Optional)
Drums

fill - -

Recorded by THE TEMPTATIONS

My Girl

ALTO SAX 1

Words and Music by
WILLIAM "SMOKEY" ROBINSON and RONALD WHITE

Arranged by JOHN BERRY

UNISON PATTERN

MEDIUM SOUL GROOVE

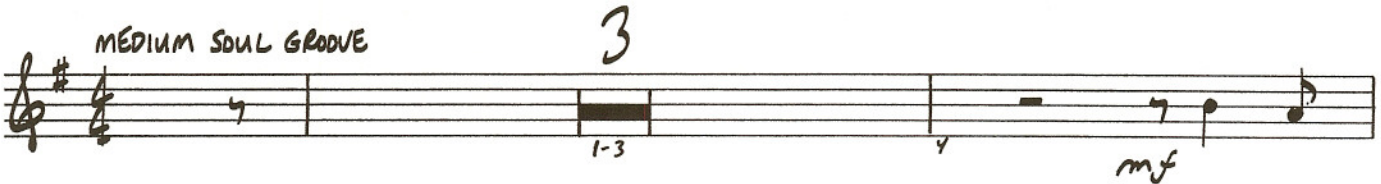

07470554

ALTO SAX 1

29

f

30 31 32

33 34 35 36

37

mf

38 39 40

41

41 42 43 44

45 46 47 48

49

f

50 51 52

53 54 55 56

57

58 59 60

61 62 63 64

65 66 67

POLO RIT.

Recorded by THE TEMPTATIONS

My Girl

ALTO SAX 2

Words and Music by
WILLIAM "SMOKEY" ROBINSON and RONALD WHITE

Arranged by JOHN BERRY

UNISON PATTERN

MEDIUM SOUL GROOVE

MEDIUM SOUL GROOVE

3

5

13

21

07470554

ALTO SAX 2

29

f

30 31 32

33 34 35 36

37

mf

38 39 40

41

41 42 43 44

45 46 47 48

49

f

50 51 52

53 54 55 56

57

58 59 60

61 62 63 64

65 66 67

POLO RIT.

Recorded by THE TEMPTATIONS

My Girl

TENOR SAX 1

Words and Music by
WILLIAM "SMOKEY" ROBINSON and RONALD WHITE

Arranged by JOHN BERRY

UNISON PATTERN

MEDIUM SOUL GROOVE

MEDIUM SOUL GROOVE

3

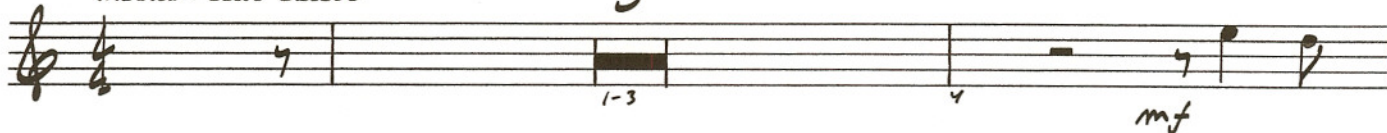

5

13

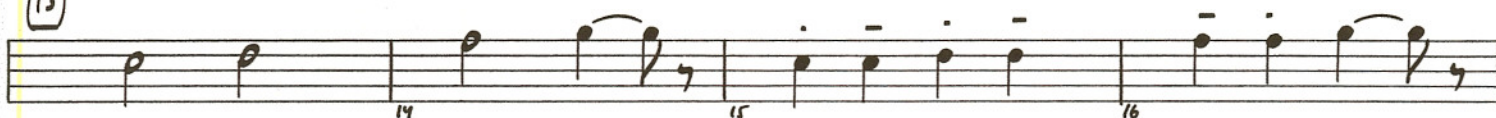

21

© 1964 (Renewed 1992), 1972, 1973, 1977 JOBETE MUSIC CO., INC.

This arrangement © 1998 JOBETE MUSIC CO., INC.

All Rights Controlled and Administered by EMI APRIL MUSIC INC.

All Rights Reserved International Copyright Secured Used by Permission

07470554

TENOR SAX 1

29

37

41

49

57

ADCO RIT.

Recorded by THE TEMPTATIONS

My Girl

TENOR SAX 2

UNISON PATTERN

MEDIUM SOUL GROOVE

WILLIAM "SMOKEY" ROBINSON and RONALD WHITE

Words and Music by
Arranged by JOHN BERRY

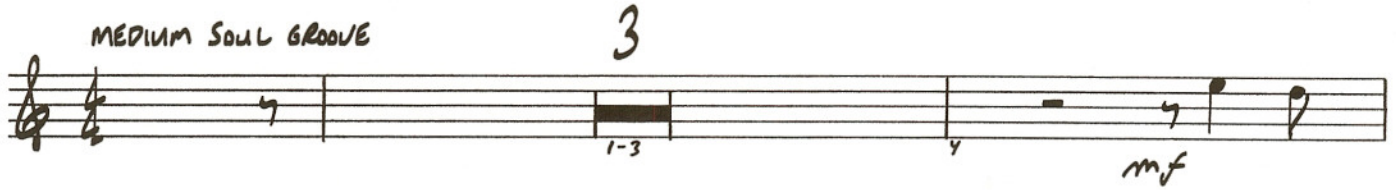

07470554

TENOR SAX 2

29

37

Recorded by THE TEMPTATIONS

My Girl

BARITONE SAX

Words and Music by
WILLIAM "SMOKEY" ROBINSON and RONALD WHITE

Arranged by JOHN BERRY

UNISON PATTERN

MEDIUM SOUL GROOVE

MEDIUM SOUL GROOVE

07470554

© 1964 (Renewed 1992), 1972, 1973, 1977 JOBETE MUSIC CO., INC.
This arrangement © 1998 JOBETE MUSIC CO., INC.
All Rights Controlled and Administered by EMI APRIL MUSIC INC.
All Rights Reserved International Copyright Secured Used by Permission

BARITONE SAX

29

37

49

57

Recorded by THE TEMPTATIONS

My Girl

TRUMPET 1

UNISON PATTERN

Words and Music by
WILLIAM "SMOKEY" ROBINSON and RONALD WHITE

Arranged by JOHN BERRY

MEDIUM SOUL GROOVE

MEDIUM SOUL GROOVE

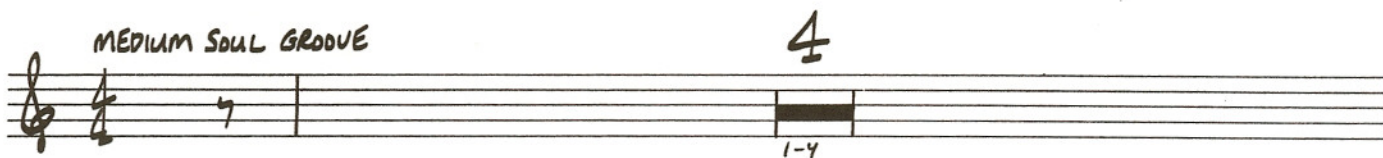

5

13

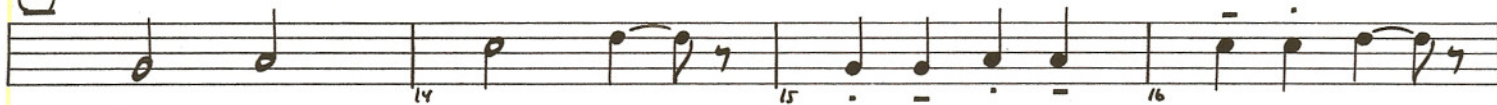

21

07470554

TRUMPET 1

29

37

4

41

49

57

Recorded by THE TEMPTATIONS

My Girl

Words and Music by

WILLIAM "SMOKEY" ROBINSON and RONALD WHITE

Arranged by JOHN BERRY

TRUMPET 2

UNISON PATTERN

MEDIUM SOUL GROOVE

MEDIUM SOUL GROOVE

4

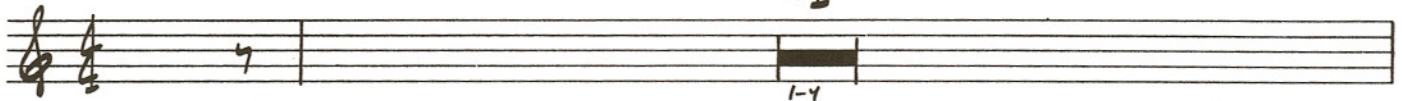

5

13

21

07470554

© 1964 (Renewed 1992), 1972, 1973, 1977 JOBETE MUSIC CO., INC.

This arrangement © 1998 JOBETE MUSIC CO., INC.

All Rights Controlled and Administered by EMI APRIL MUSIC INC.

All Rights Reserved International Copyright Secured Used by Permission

TRUMPET 2

29

37

4

41

49

57

Recorded by THE TEMPTATIONS

My Girl

Words and Music by

WILLIAM "SMOKEY" ROBINSON and RONALD WHITE

Arranged by JOHN BERRY

TRUMPET 3

UNISON PATTERN

MEDIUM SOUL GROOVE

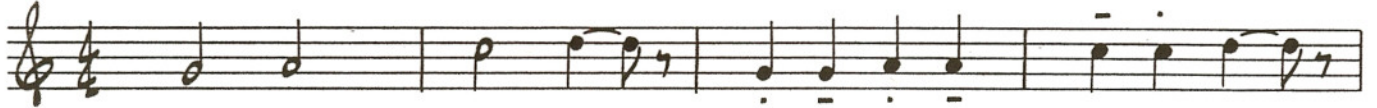

MEDIUM SOUL GROOVE

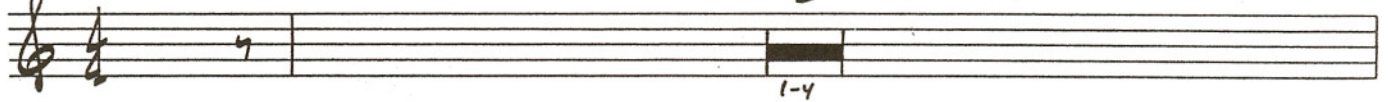

5

13

21

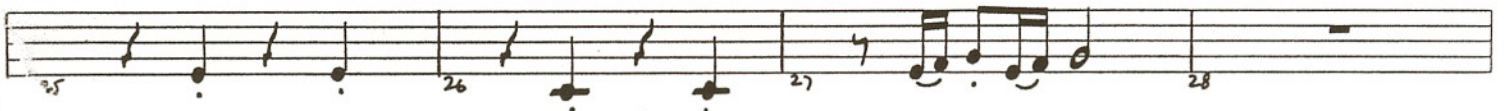

© 1964 (Renewed 1992), 1972, 1973, 1977 JOBETE MUSIC CO., INC.

This arrangement © 1998 JOBETE MUSIC CO., INC.

All Rights Controlled and Administered by EMI APRIL MUSIC INC.

All Rights Reserved International Copyright Secured Used by Permission

07470554

TRUMPET 3

29

37

4

41

49

57

POLO RIT.

Recorded by THE TEMPTATIONS

My Girl

TROMBONE 1

UNISON PATTERN

Words and Music by
WILLIAM "SMOKEY" ROBINSON and RONALD WHITE

Arranged by JOHN BERRY

MEDIUM SOUL GROOVE

MEDIUM SOUL GROOVE

5

4

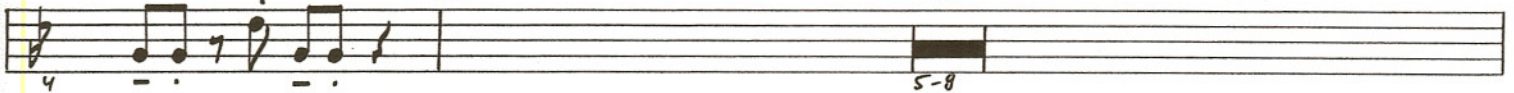

13

21

07470554

TROMBONE 1

29 *f* 30 31 32

33 34 35 36

37 *mf* 38 39 40

41 42 43 44

45 46 47 48

49 *f* 50 51 52

53 54 55 58

57 58 59 60

61 62 63 64

65 66 67

POCO RIT.

Recorded by THE TEMPTATIONS

My Girl

Words and Music by

WILLIAM "SMOKEY" ROBINSON and RONALD WHITE

Arranged by JOHN BERRY

TROMBONE 2

UNISON PATTERN

MEDIUM SOUL GROOVE

MEDIUM SOUL GROOVE

5

4

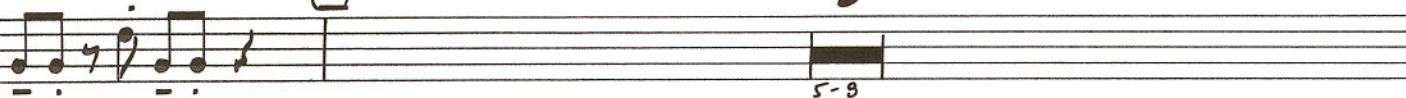

13

21

07470554

TROMBONE 2

29

37

41

49

57

POLO RIT.

Recorded by THE TEMPTATIONS

My Girl

Words and Music by

WILLIAM "SMOKEY" ROBINSON and RONALD WHITE

Arranged by JOHN BERRY

TROMBONE 3

UNISON PATTERN

MEDIUM SOUL GROOVE

TROMBONE 3

29

37

41

49

57

POCO RIT.

Recorded by THE TEMPTATIONS

My Girl

GUITAR

UNISON PATTERN

MEDIUM SOUL GROOVE

Words and Music by
WILLIAM "SMOKEY" ROBINSON and RONALD WHITE

Arranged by JOHN BERRY

07470554

GUITAR

29 Bb Cmi Eb f Bb Cmi Eb F

$BbMA^?$ $Cmi^?$ $Bb_F^?$ $Cmi^? F^?$

37 Bb Eb Bb Eb

41 Bb Eb Bb Eb

$Cmi^?$ $F^?$ $Bb^?(sus4)$ Bb^9

49 Eb Ab Eb Ab

Eb Ab Eb Ab

57 Eb Fmi Ab Bb Eb Fmi Ab Bb

$EbMA^?$ $Fmi^?$ $Bb^?(sus4)$

Eb^2

Recorded by THE TEMPTATIONS

My Girl

PIANO

Words and Music by
WILLIAM "SMOKEY" ROBINSON and RONALD WHITE

Arranged by JOHN BERRY

UNISON PATTERN

MEDIUM SOUL GROOVE

MEDIUM SOUL GROOVE

mf

Bb

5

Bb

Eb

Bb

Eb

Bb

Eb

Bb

Eb

13

Bb

Cm1

Eb

F

Bb

Cm1

Eb

F

PIANO

PIANO

41 Bb Eb Bb Eb

Cmi^7 F^7 $Bb^7(sus4)$ Bb^9

49 Eb Ab Eb Ab

f

Eb Ab Eb Ab 57 Eb Fmi

Ab Bb Eb Fmi Ab Bb $Ebma^7$

Fmi^7 $Bb^7(sus4)$ Eb^2

Poco Rit.

Recorded by THE TEMPTATIONS

My Girl

BASS

UNISON PATTERN

MEDIUM SOUL GROOVE

Words and Music by

WILLIAM "SMOKEY" ROBINSON and RONALD WHITE

Arranged by JOHN BERRY

MEDIUM SOUL GROOVE B \flat

BASS

29 Bb Cm_1 Eb F Bb Cm_1 Eb F

f 30 31 32

$Bbma^?$ $Cm_1^?$ $Bb F^?$ $Cm_1^? F^?$

33 34 35 36

37 Bb Eb Bb Eb

mf 38 39 40

41 Bb Eb Bb Eb

42 43 44

$Cm_1^?$ $F^?$ $Bb^?(sus 4)$ Bb^9

45 46 47 48

49 Eb Ab Eb Ab

f 50 51 52

Eb Ab Eb Ab

53 54 55 56

57 Eb Fm_1 Ab Bb Eb Fm_1 Ab Bb

58 59 60

$Ebma^?$ $Fm_1^?$ $Bb^?(sus 4)$

61 62 63 64

Eb^2

POCO RIT. 65 66 67

Recorded by THE TEMPTATIONS

My Girl

DRUMS

Words and Music by
WILLIAM "SMOKEY" ROBINSON and RONALD WHITE
Arranged by JOHN BERRY

UNISON PATTERN

MEDIUM SOUL GROOVE

HI-HAT (4)

MEDIUM SOUL GROOVE

RIM KNOCK

S.D.

mf' HI-HAT w/FOOT

5

HI-HAT (4)

13

21

TDMS

07470554

DRUMS

29 *f* 30 31 2 32

33 34 35 36

37 *mf* 38 39 40 (4)

41 42 43 44

45 46 47 48 (8) FILL

49 *f* 50 51 52 (4)

53 54 55 56 (8) FILL

57 58 59 2 60

61 62 63 64 65

65 66 67 FILL - - - *Ciao* *POCO BIT.*